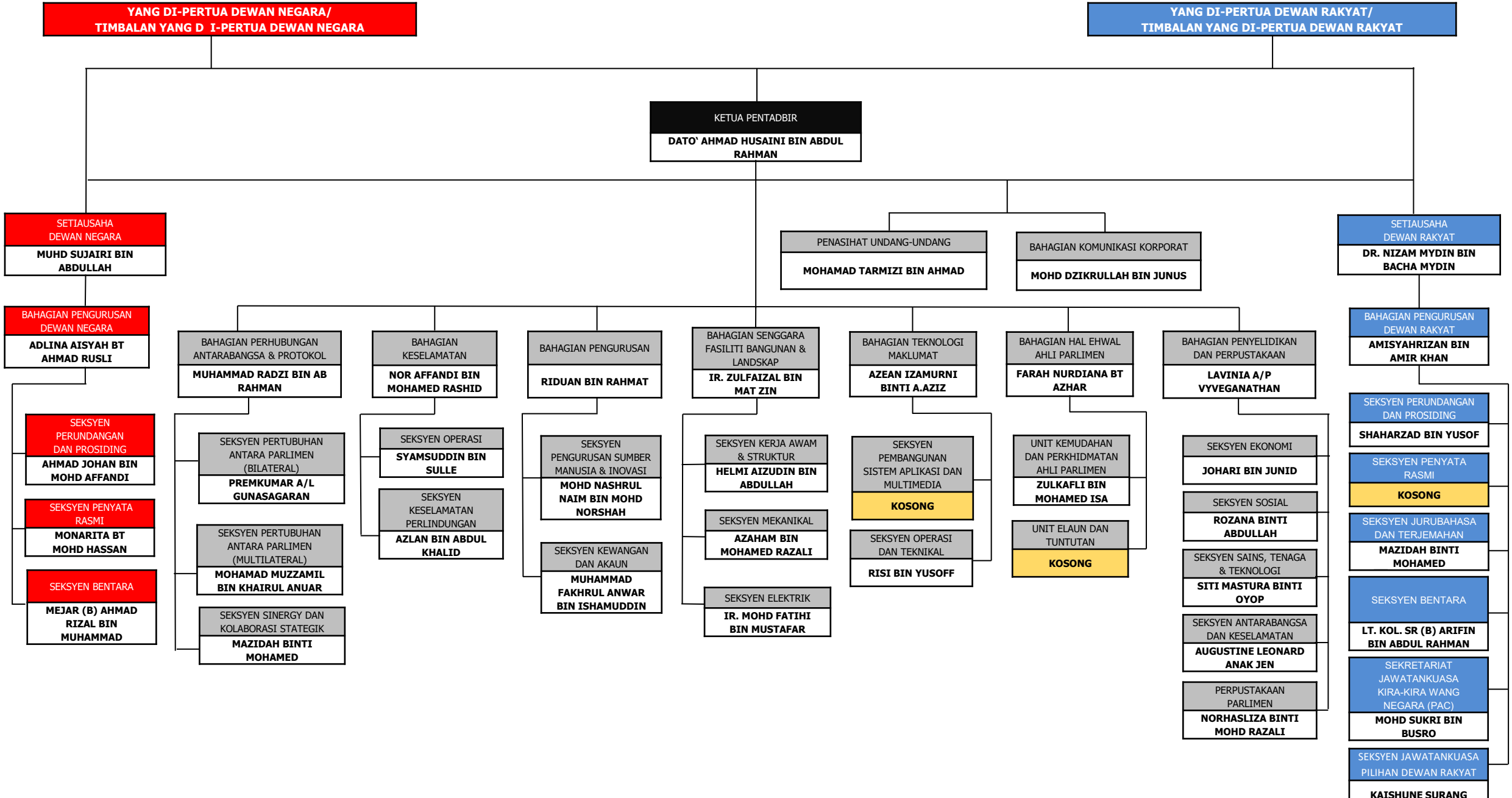CARTA ORGANISASI PARLIMEN MALAYSIA