

CLIENT:
Ranhill Worley Parsons Sdn Bhd
 13th Floor, Empire Tower
 City Square Centre,
 182, Jalan Tun Razak
 50400 Kuala Lumpur

PROJECT TITLE:
TOPOGRAPHICAL SURVEY AT GEBENG INDUSTRIAL AREA, KUANTAN - NEW SITE LOCATION, PAHANG DARUL MAKMUR.

Exhibit 4.5

MUKIM OF SUNGAI KARANG
 DISTRICT OF KUANTAN

STANDARD SHEET : 150-A & 160-C

SCALE : 1 : 2500

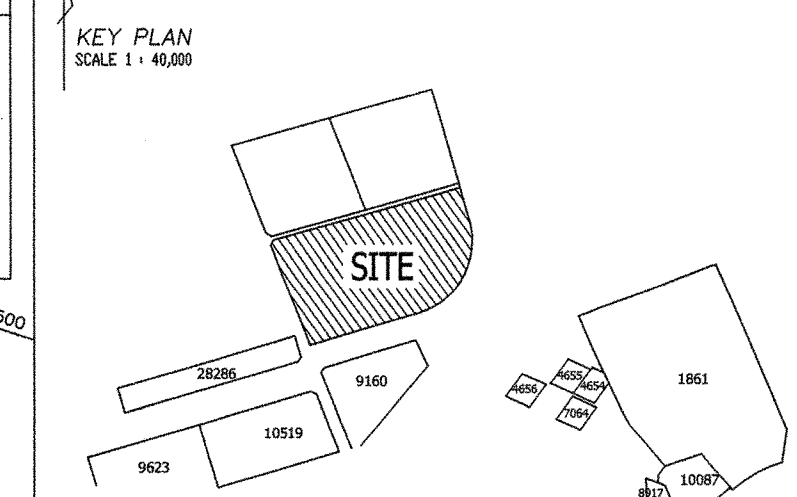
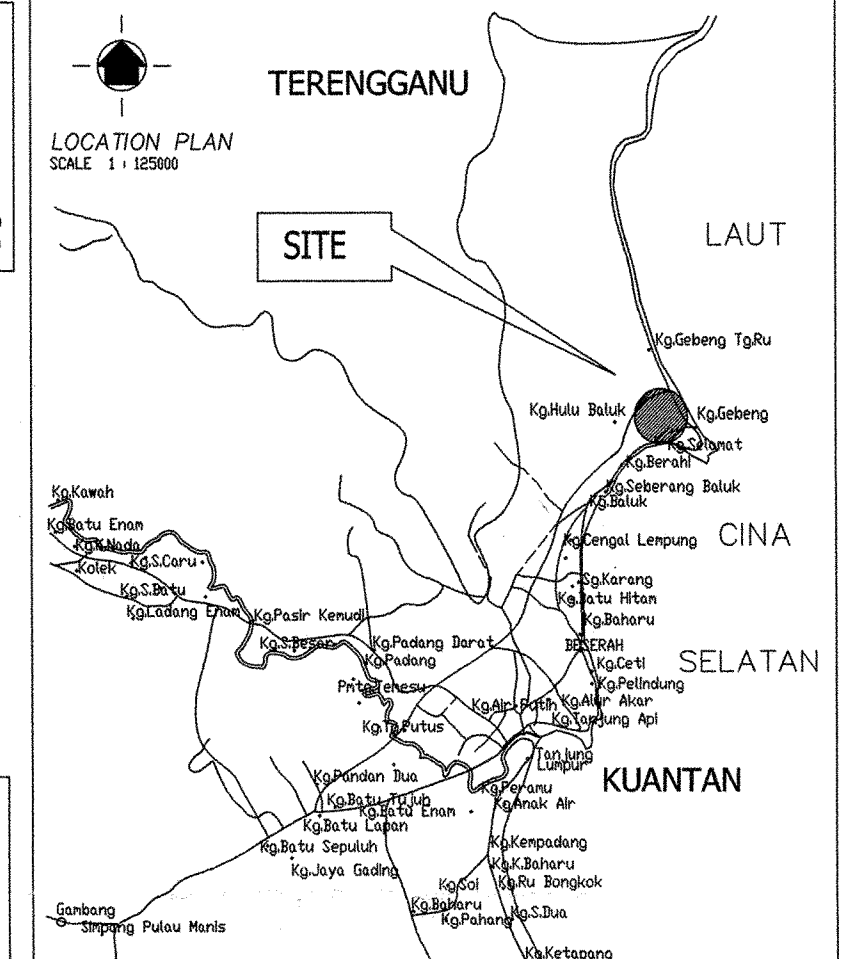

- LEGENDS :
- 0.5m. Ht OLD CONCRETE MARK FOUND
 - PIPE
 - - - - - EXISTING ROAD
 - - - - - EARTH DRAIN
 - RAILWAY LINE
 - FENCE
 - SWAMPY AREA
 - △ TEMPORARY BENCH MARK
 - ⊕ MW1
 - ⊕ TEST WELL

NOTE :
 All levels were based on top of Bench Mark no: BM 1905 - RL: 6.350m AMSL

JURUKUR :
ABD. RAZAK BIN MUDA
 B.Sc. (Surv), Dip. L.S. MS (M), MAIS
 Surveyor Licensed Under Act 408 (Revised 1994)

JURUKUR TEGUH
 5192 K-3, Jln. Perkebunan, PERMENT BARMON,
 Jalan Bakar Batu,
 35000 Kuala Terengganu.
 Tel: 09-6212324, 6234792
 Fax: 09-6211772

PLAN NO: JTSB/2007(10)/PHG/224/1B

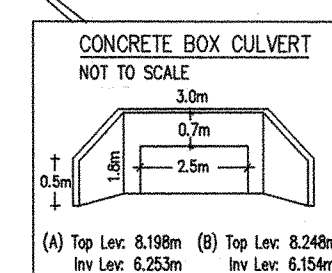
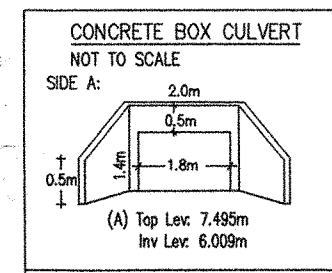
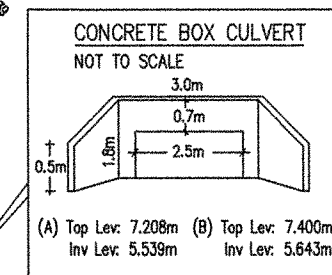
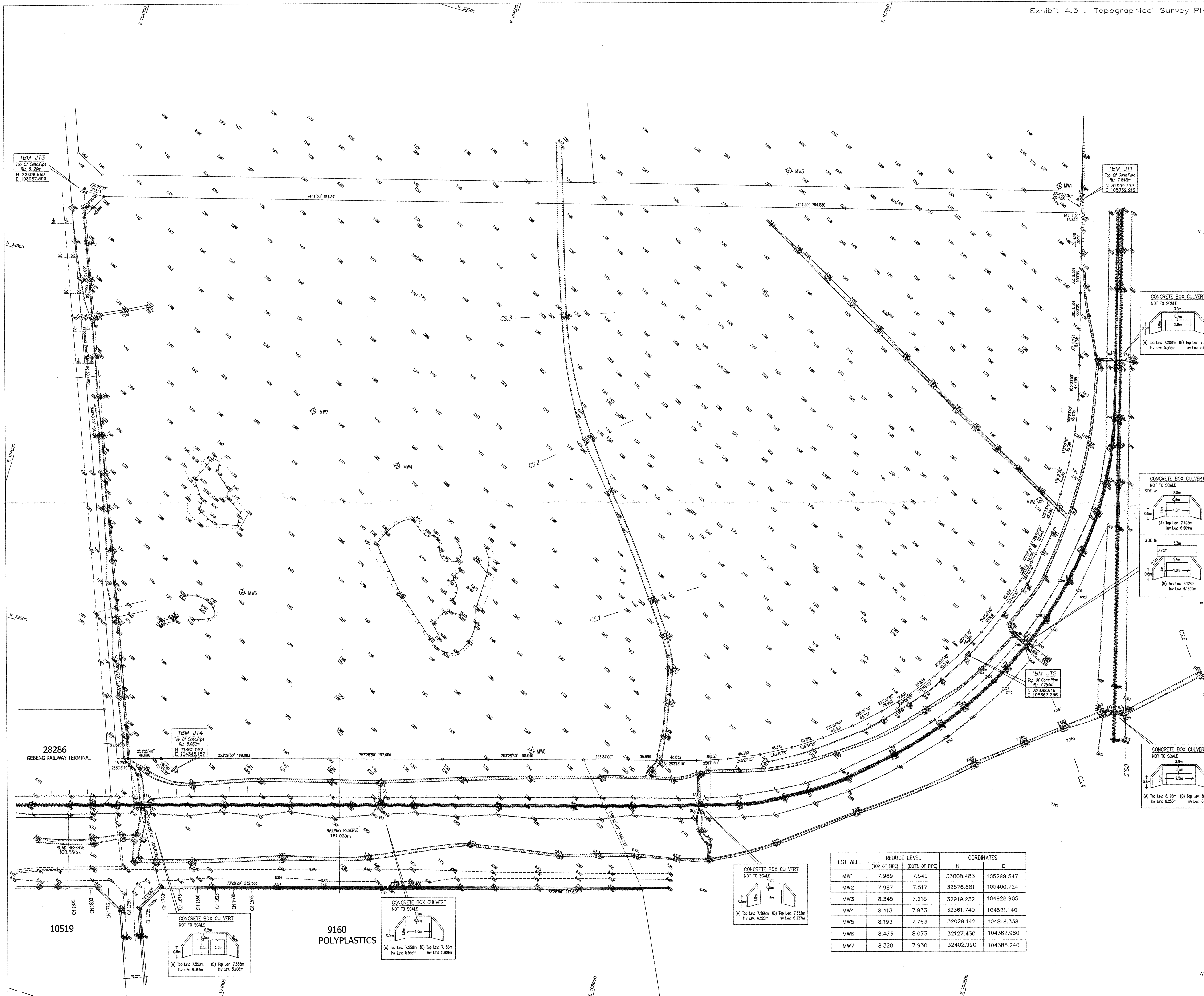

TEST WELL	REDUCE LEVEL		COORDINATES	
	(TOP OF PIPE)	(BOT. OF PIPE)	N	E
MW1	7.969	7.549	33008.483	105299.547
MW2	7.987	7.517	32576.681	105400.724
MW3	8.345	7.915	32919.232	104928.905
MW4	8.413	7.933	32361.740	104521.140
MW5	8.193	7.763	32029.142	104818.338
MW6	8.473	8.073	32127.430	104362.960
MW7	8.320	7.930	32402.990	104385.240

TBM JT4
 Top Of Conc.Pipe
 RL: 8.000m
 N 31860.052
 E 104345.157

TBM JT2
 Top Of Conc.Pipe
 RL: 7.754m
 N 52338.819
 E 105367.236

TBM JT1
 Top Of Conc.Pipe
 RL: 7.843m
 N 52999.473
 E 105332.212

TBM JT3
 Top Of Conc.Pipe
 RL: 8.126m
 N 52806.555
 E 103987.599

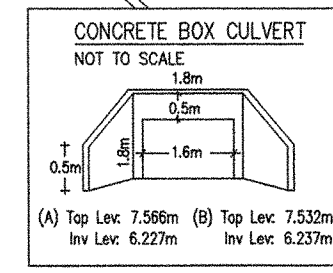
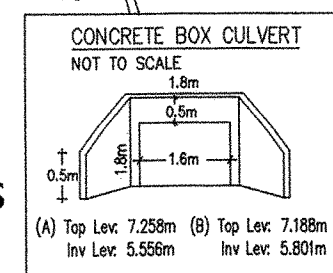
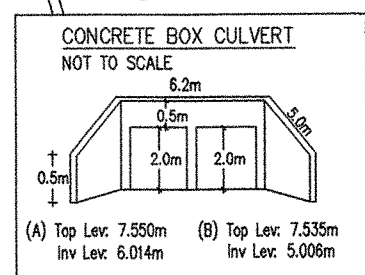

28286
 GEBENG RAILWAY TERMINAL

10519

9160
 POLYPLASTICS

RAILWAY RESERVE
 181.020m

ROAD RESERVE
 100.350m